

El Campo Center

PROPOSED NEW BUILDING C

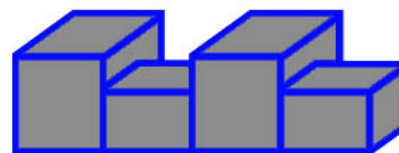

COMMERCIAL RETAIL ADVISORS, LLC
5420 E. BROADWAY BLVD. #200, TUCSON, AZ 85711

Craig Finfrock, CCIM, CRX, CLS
cfinfrock@cradvisorsllc.com • 520-290-3200

EX-0C (1)
31 JULY 2023

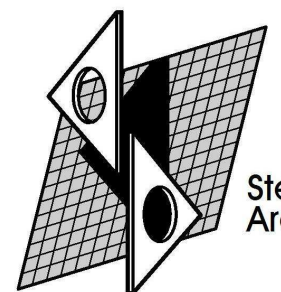

Steven C. Shell
Architect



El Campo Center

PROPOSED NEW BUILDING C

EX-0C (2)
31 JULY 2023

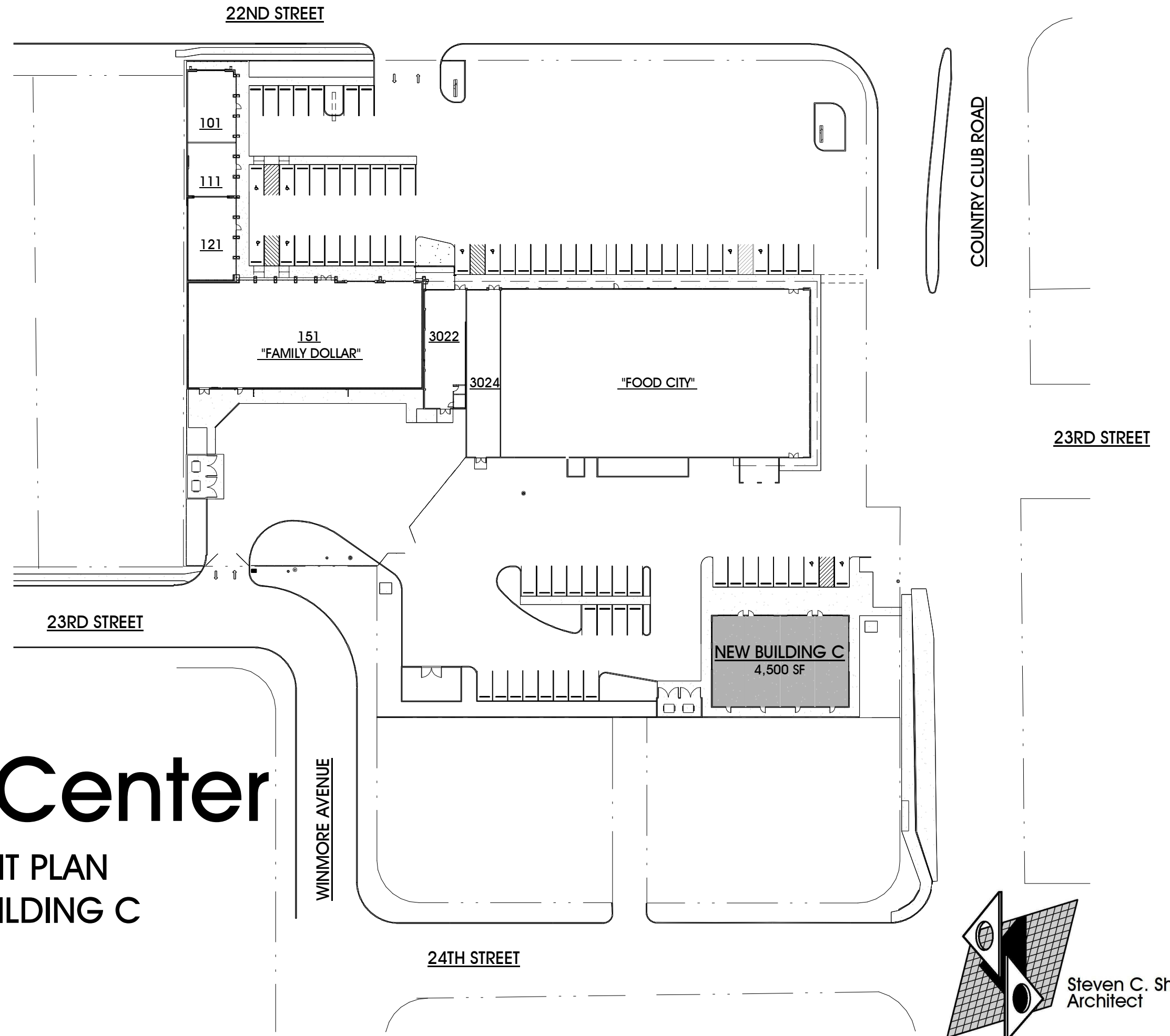

El Campo Center

SITE DEVELOPMENT PLAN
PROPOSED NEW BUILDING C

EX-1C
31 JULY 2023

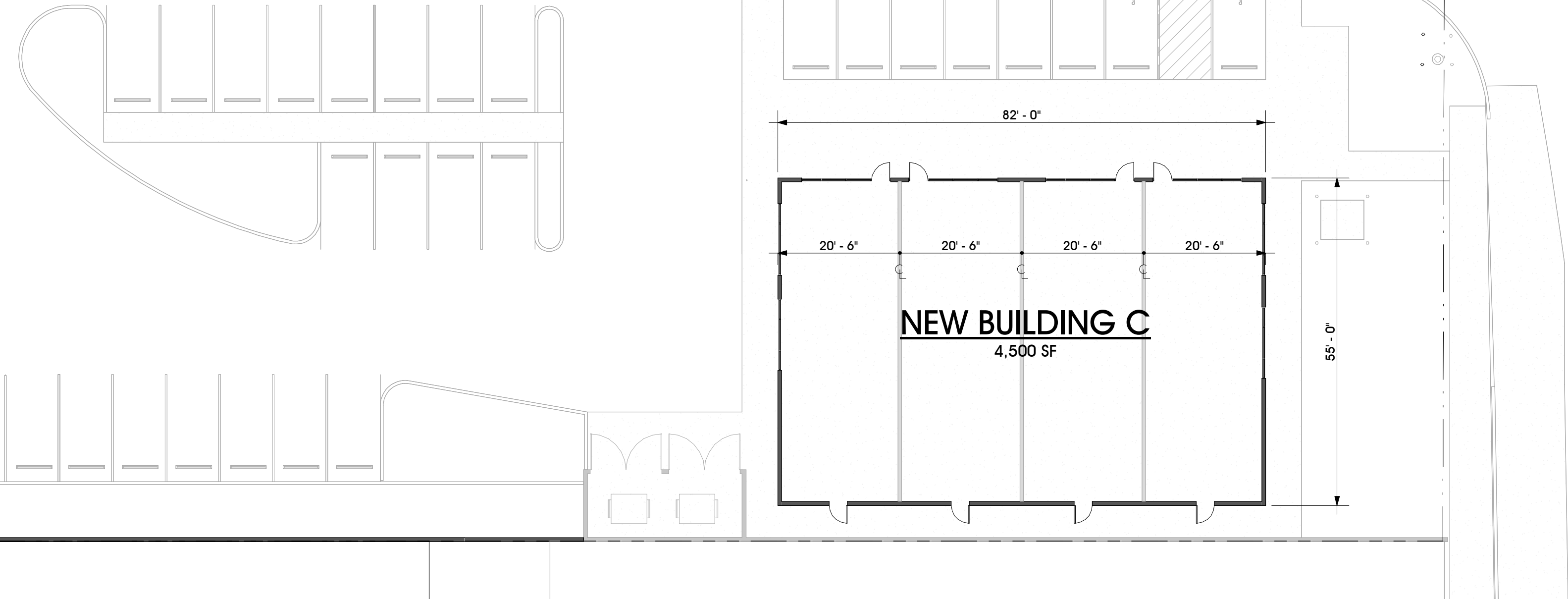

① BUILDING C - FLOOR PLAN
1/16" = 1'-0"

El Campo Center

FLOOR PLAN

PROPOSED NEW BUILDING C

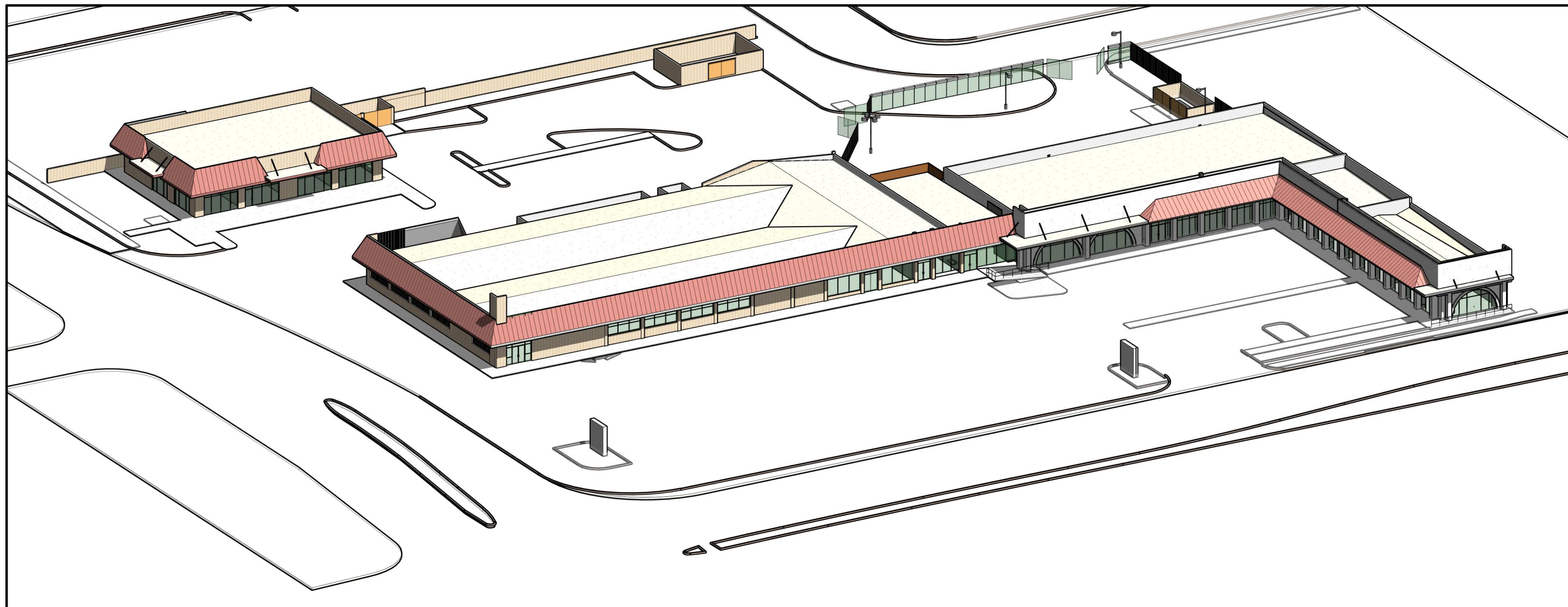

El Campo Center

3D ISOMETRIC VIEW
PROPOSED NEW BUILDING C

EX-3C
31 JULY 2023



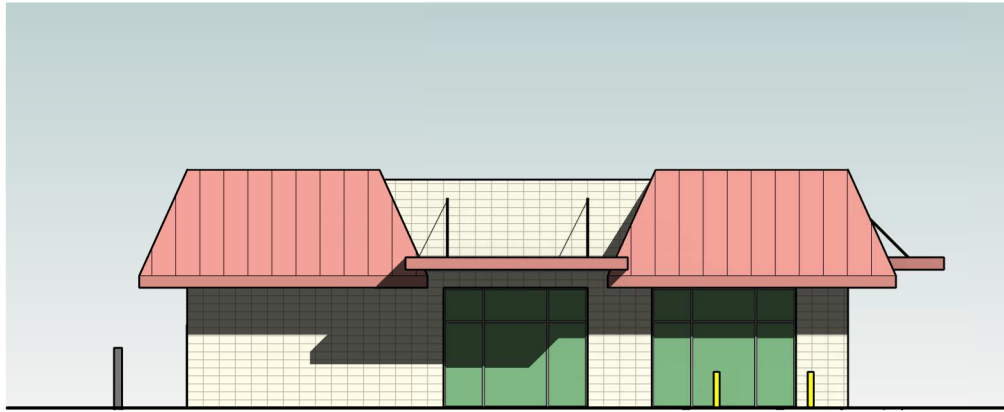

② EAST ELEVATION - BUILDING C
1/16" = 1'-0"

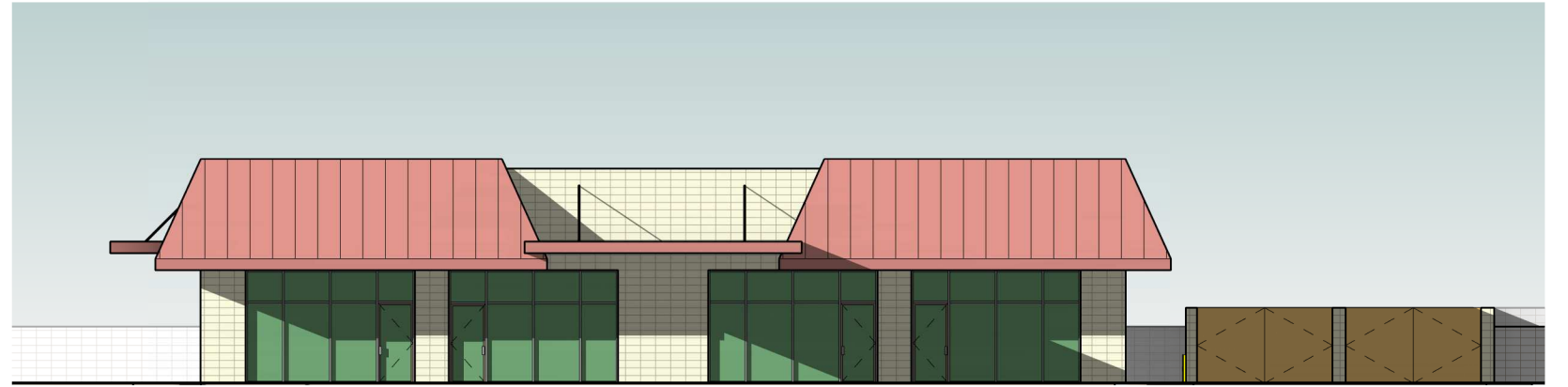

① NORTH ELEVATION - BUILDING C
1/16" = 1'-0"

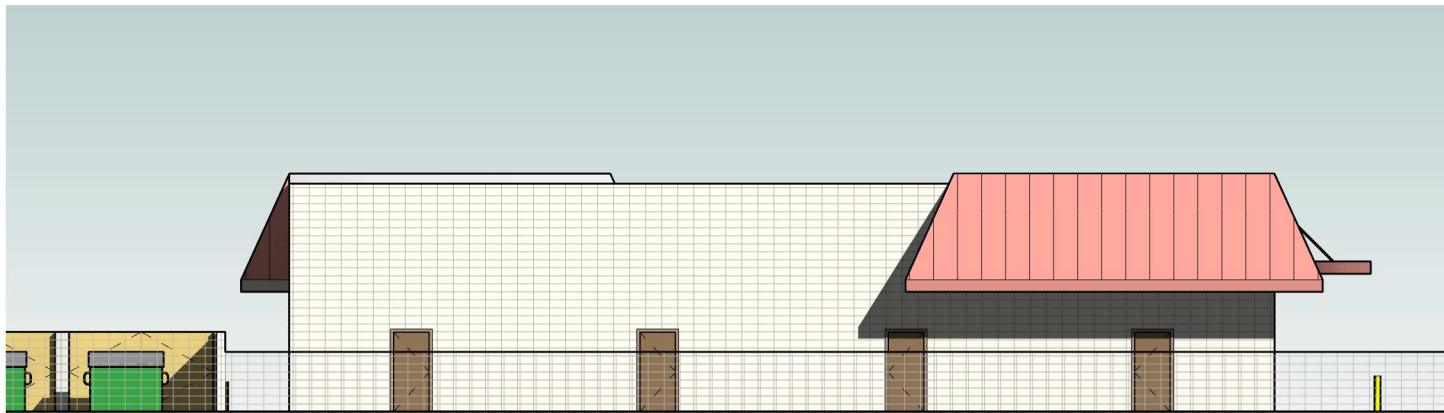

③ SOUTH ELEVATION - BUILDING C
1/16" = 1'-0"

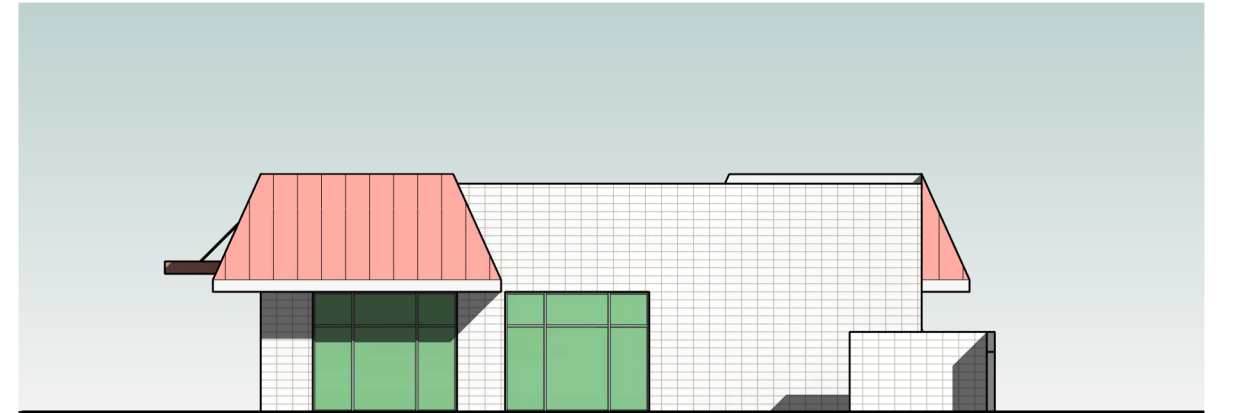

④ WEST ELEVATION - BUILDING C
1/16" = 1'-0"

El Campo Center

BUILDING ELEVATIONS PROPOSED NEW BUILDING C

EX-4C
31 JULY 2023

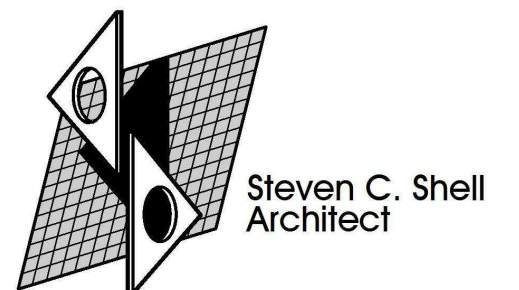

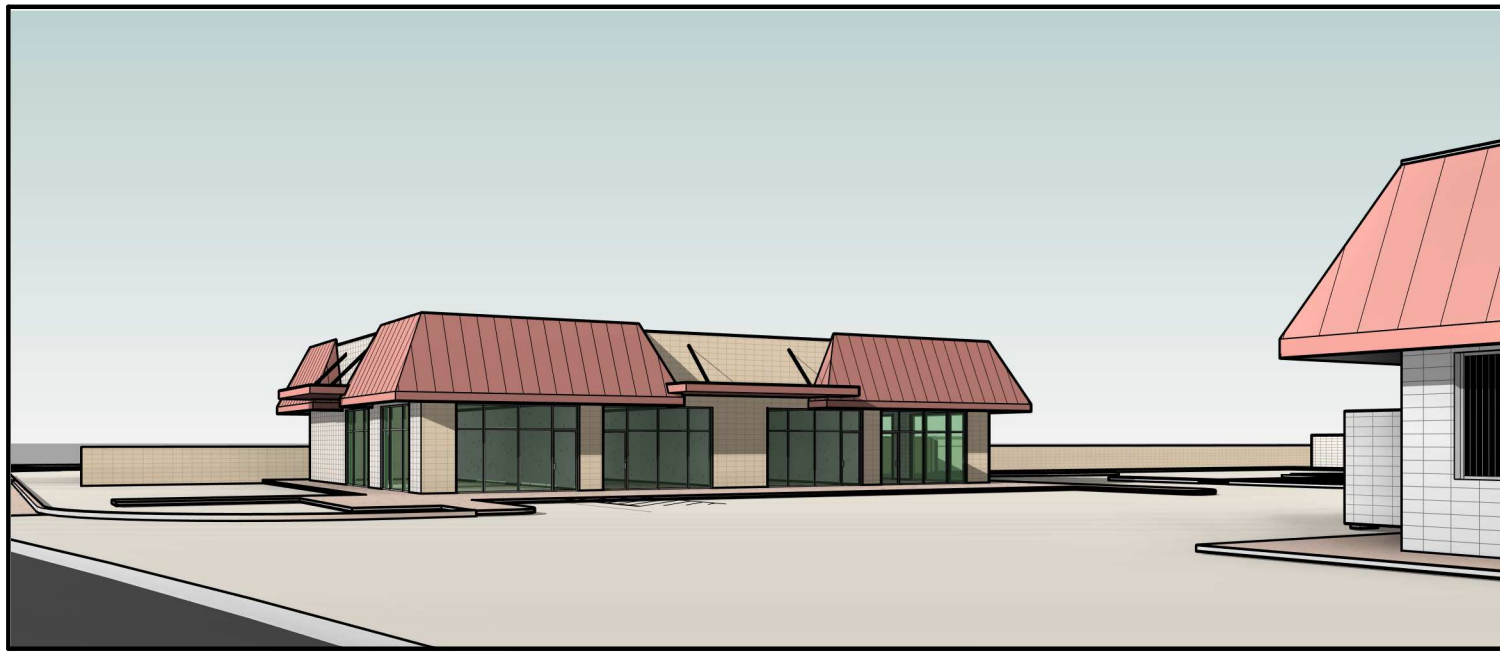

① PERSPECTIVE (FROM NORTH)

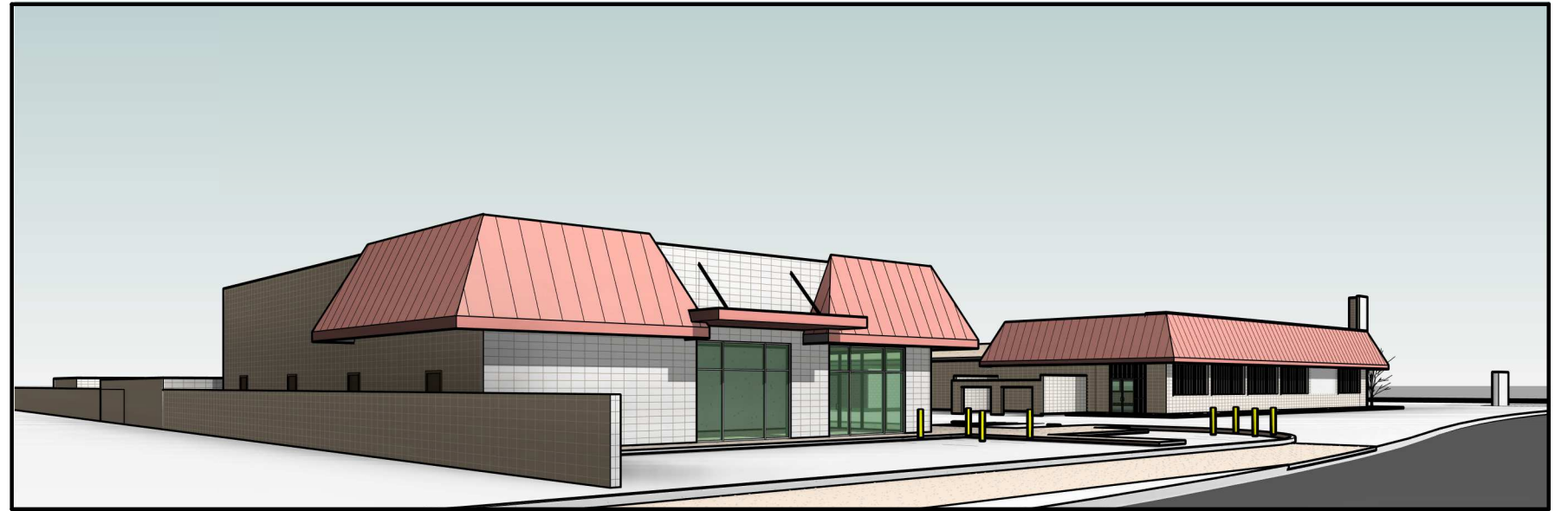

② PERSPECTIVE (FROM SOUTH)

El Campo Center

PERSPECTIVE STREET VIEWS
PROPOSED NEW BUILDING C

EX-5C
31 JULY 2023

